

Unit 1&3

119.4 sqm

72.8 sqm

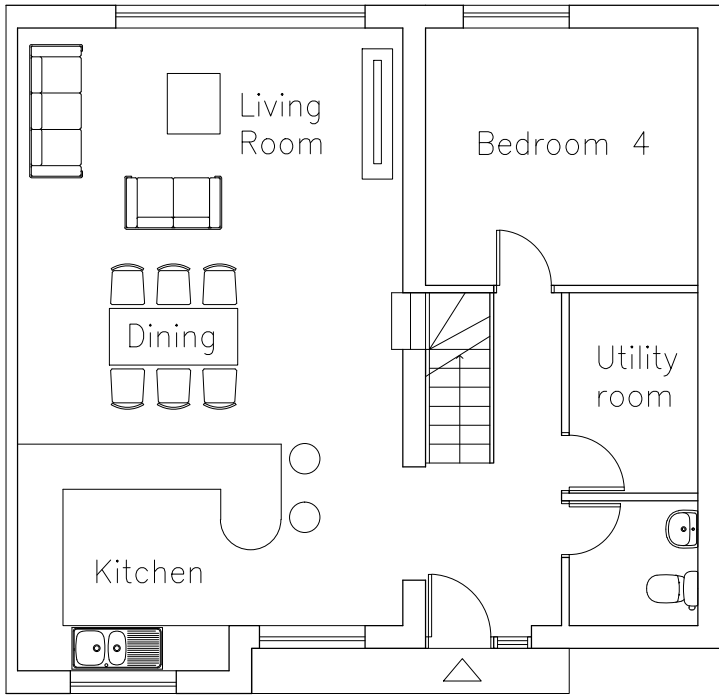

Ground Floor Plan

46.6 sqm

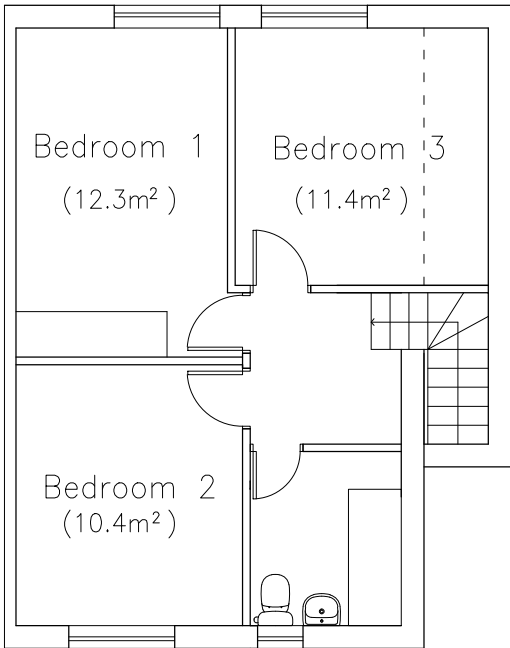

First Floor Plan

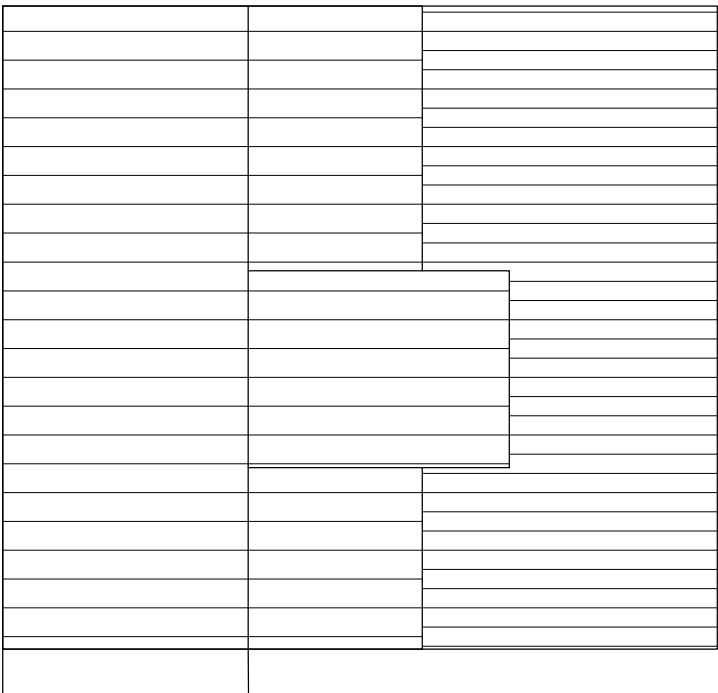

Roof Plan

NOTE

- 1. DRAWINGS MUST NOT BE SCALED; WORK ONLY TO FIGURED DIMENSIONS
- 2. CHECK ALL DIMENSIONS ON SITE BEFORE ORDERING MATERIALS OR PUTTING WORK IN HAND
- 3. SHOP DRAWINGS OF MANUFACTURED ITEMS MUST BE APPROVED BY THE ARCHITECTS BEFORE WORK IS PUT IN HAND
- 4. DIMENSIONS MUST BE VERIFIED ON SITE BEFORE PREPARATION OF SHOP DRAWINGS
- 5. THE ARCHITECT MUST BE NOTIFIED OF ANY DISCREPANCIES IMMEDIATELY
- 6. IF IN DOUBT ASK!

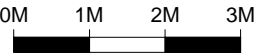
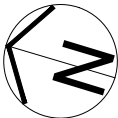

revisions

PLANNING

FREELAND REES ROBERTS ARCHITECTS

25 City Road, Cambridge CB1 1DP
tel 01223 366555 fax 01223 312882
info@frrarchitects.co.uk

client

MPM Properties (AR) Ltd

job title

Auckland Road Development
Cambridge

drawing title

Proposed Plans - Unit 1&3
4 Bed Semi-detached House

scale	drawn by	date
1:100 @A3	YH/ SM	May 14

sheet / layout number	rev
12.066-G-SP110	A3